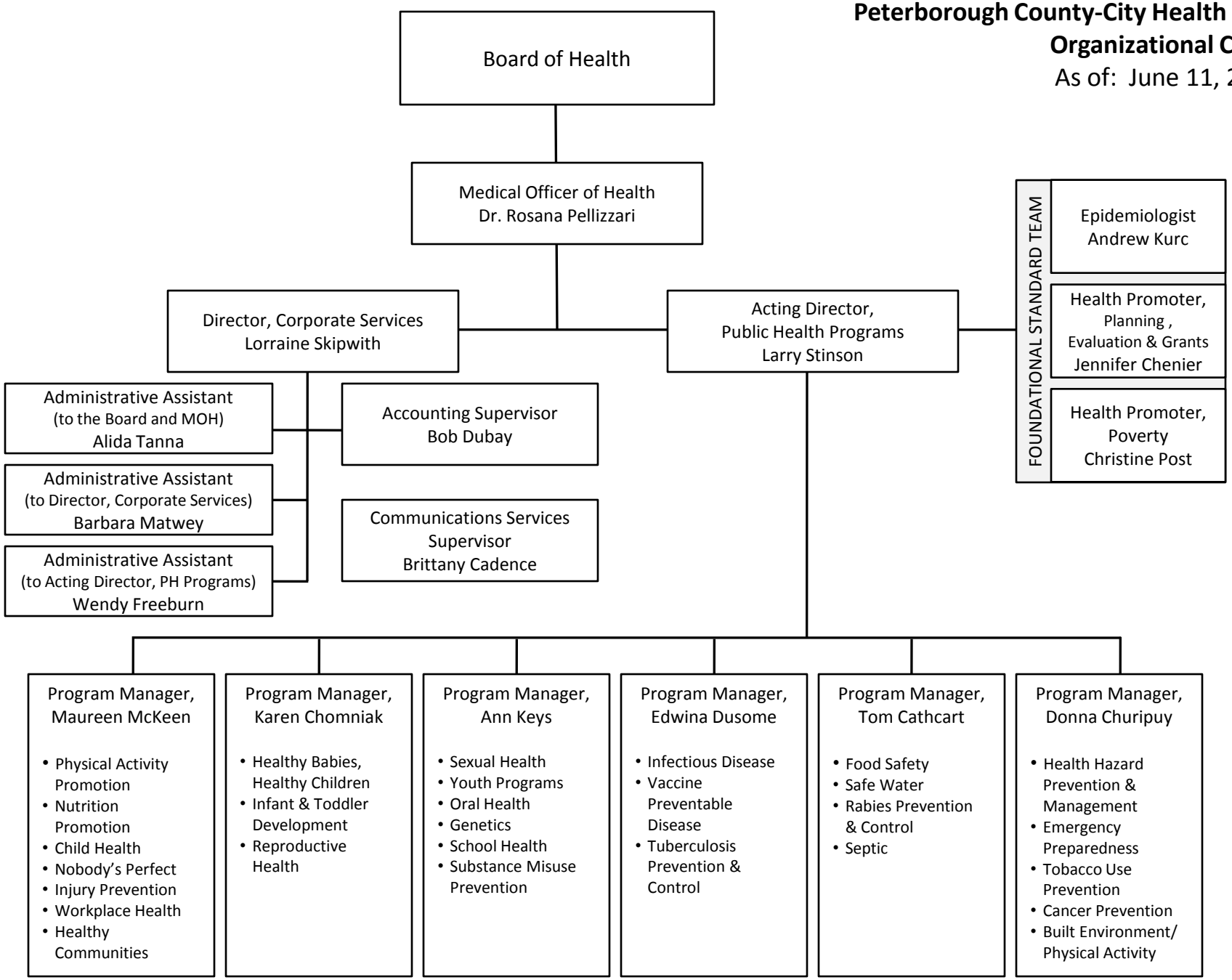Peterborough County-City Health Unit
Organizational Chart
As of: June 11, 2010